

OAKLAND DRIVE

S 27-45E 89.8

N 41-10CAE

S 68-45W 184.8

S 67-45W 204.3

OAKLAND DRIVE

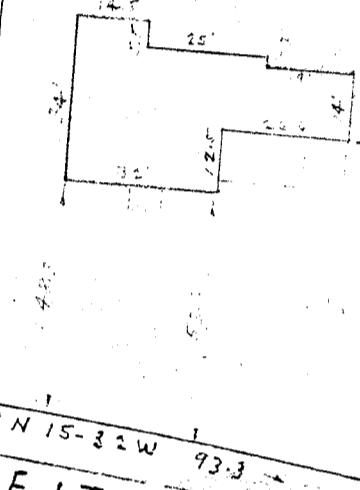

N 15-32W 93.3
KEITH DRIVE

PROPERTY OF
 ROBERT P. SOMERS
 GREENVILLE S.C.
 SCALE 1" = 40' JULY 6, 1967

FILED
 GREENVILLE CO. S.C.
 JUL 17 3 57 PM 1967
 ELLIE FARRIS WORTH
 R.M.C.

This is to certify that on July 6, 1967, I surveyed the property shown on this plat, known as Lot No. 12 on plat of Maple Heights (not recorded) also shown on plat filed in the A.S.S. Office for Greenville Co. in Plat Book TT at page 101, and that the property lines, walls and building are as shown hereon; that the building located on said lot does not encroach or project on adjacent streets or property, and that no adjacent walls or buildings encroach or project on said premises, and that no utility lines cross this property except as shown hereon.

Surveyed by R.K. Campbell
 Campbell & Clarkson, Reg.

RRR-35 504 2039V

#2039 Filed This 17 day of July 19 67
 And Recorded in Vol. RRR Page 35 at 3:57 P.
 Ellie Farris Worth
 Register Mesne Conveyance Greenville County, S. C.